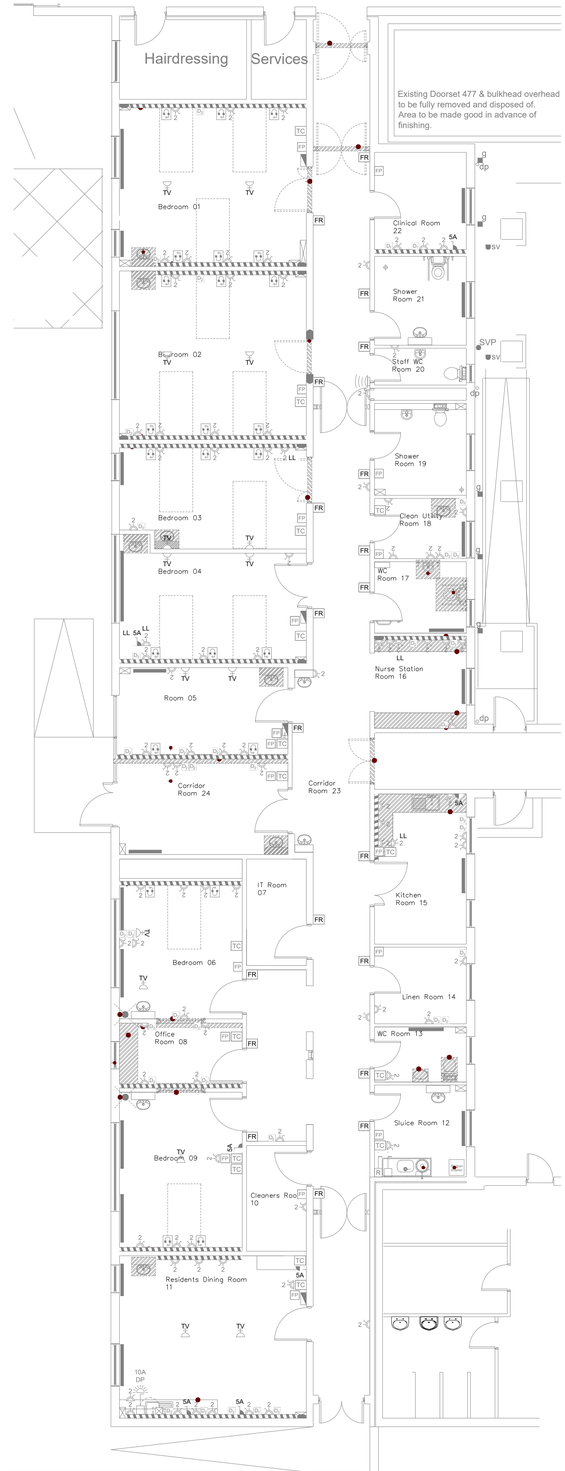

Demolition Plan
1:75

EXISTING POWER & GENERAL SERVICES - WILLOW UNIT
SCALE 1 : 100

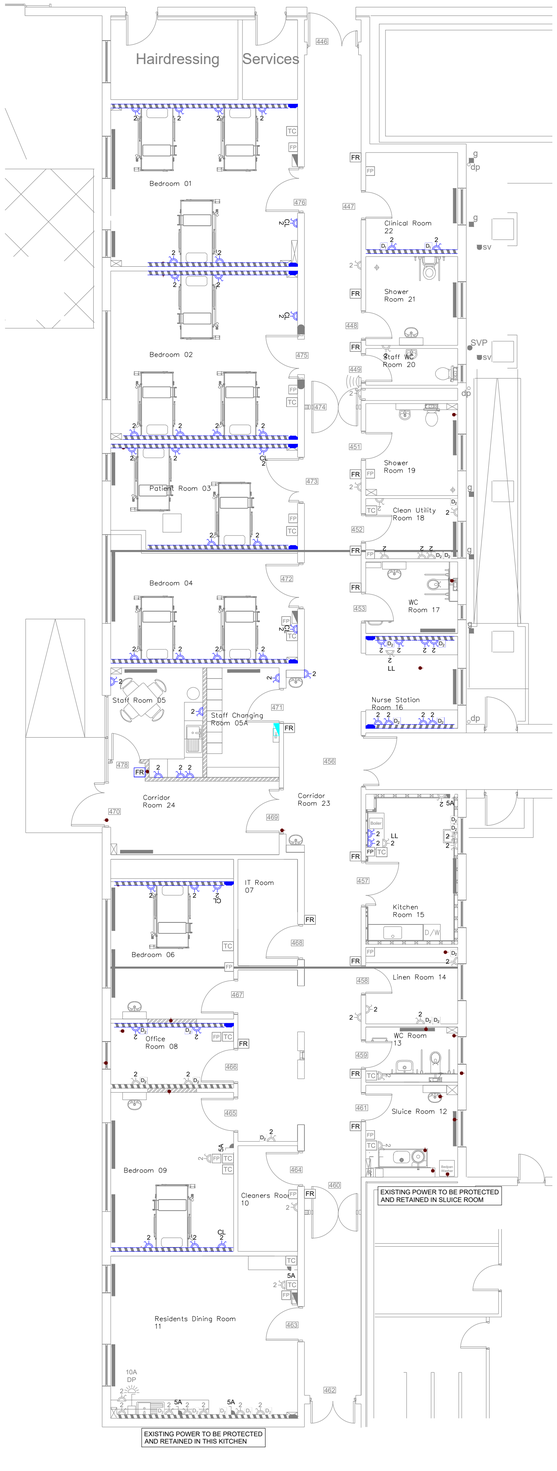

New Works Plan
1:75

PROPOSED POWER & GENERAL SERVICES - WILLOW UNIT
SCALE 1 : 100

NOTES

1. THIS DRAWING SHALL BE READ IN CONJUNCTION WITH ALL RELEVANT DRAWING & SPECIFICATIONS.
2. THE ELECTRICAL CONTRACTOR SHALL BE RESPONSIBLE FOR PROVIDING ALL NECESSARY INFORMATION TO ALLOW THE MAIN CONTRACTOR TO CO-ORDINATE ALL SERVICES.
3. MECH & ELEC. CONTRACTORS TO LIAISE TO DETERMINE EXACT LOCATIONS OF MECHANICAL EQUIPMENT ETC.
4. NO CONDUITS OR CONTAINMENT DROPS ARE ALLOWED IN CORRIDOR AREAS.
5. THE CONTRACTOR SHALL CO-ORDINATE FINAL POSITIONS OF ALL EQUIPMENT & SERVICES WITH ALL OTHER TRADES, EXTRA COSTS INCURRED BY THE CONTRACTOR DUE TO THE CO-ORDINATION EXERCISE NOT BEING CARRIED OUT WILL NOT BE ENTERTAINED BY THE ENGINEER.
6. ALL EXTERNAL EQUIPMENT & SERVICES SHALL BE SUITABLY IP RATED. (IP.54 MINIMUM)

LEGEND

	EXISTING FUSE BOX
	NEW 2 COMPARTMENT DADO DROPPER.
	NEW 2 COMPARTMENT DADO TRUNKING.
	EXISTING 2 COMPARTMENT DADO DROPPER.
	EXISTING 2 COMPARTMENT DADO TRUNKING. ACL
2	NEW TWIN 13 AMP SWITCHED SOCKET OUTLET.
2	EXISTING TWIN 13 AMP SWITCHED SOCKET OUTLET.
CL 2	NEW SWITCHED CLEANERS SOCKET OUTLET.
D_1	NEW SINGLE RJ45 CAT 6A DATA OUTLET.
D_1	EXISTING SINGLE RJ45 CAT 6A DATA OUTLET.
D_2	NEW TWIN RJ45 CAT 6A DATA OUTLET.
D_2	EXISTING TWIN RJ45 CAT 6A DATA OUTLET.
	EXISTING 3.5mm AUDIO JACK OUTLET.
TV	EXISTING TV OUTLET.
FP	EXISTING BLANK FACEPLATE
FR	EXISTING FOB READER
5A	EXISTING SWITCHED FUSED SPUR OUTLET
	EXISTING WIFI BASESTATION
	EXISTING DP SURFACE MOUNTED ISOLATOR COMPLETE WITH INDICATION LIGHT
	EXISTING DP SURFACE MOUNTED ROTARY ISOLATOR
	EXISTING DP SURFACE MOUNTED ISOLATOR
TC	EXISTING TEMPERATURE CONTROLLER
ACL	ABOVE COUNTER LEVEL
LL	LOW LEVEL
HL	HIGH LEVEL

Rev	Date	Description	Drawn	Ckd
T1	20-11-26	ISSUED FOR TENDER	MH	PC

Drawing Status:
TENDER ISSUE

Don O'Malley & Partners
Consulting Engineers - Building Services
92 O'Connell Street, Limerick
Ireland
Tel : +353 (0)61318677
Email: services@domalley.com
Web: www.domalley.com

Approved:	Checked:	Drawn:	Date:
PC	PC	MH	2026/11/12

Architect: Hassett Leyden

Client: Feidhmeannacht na Seirbhíse Sláinte Health Service Executive

Project: HSE Willow Unit
St. Josephs Ennis

Title: Electrical Installation
Willow Unit - Ground Floor
Power & General Services

Scale:	Job Number:	Status:
1:100 @ A1	7366	

Drawing Number:	Client Drawing Number:
E300	-

COPYRIGHT ©
No part of this document may be re-produced or transmitted in any form or stored in any retrieval system of any nature without the written permission of the Consultant as copyright holder except as agreed for use on the project for which the document was originally written.